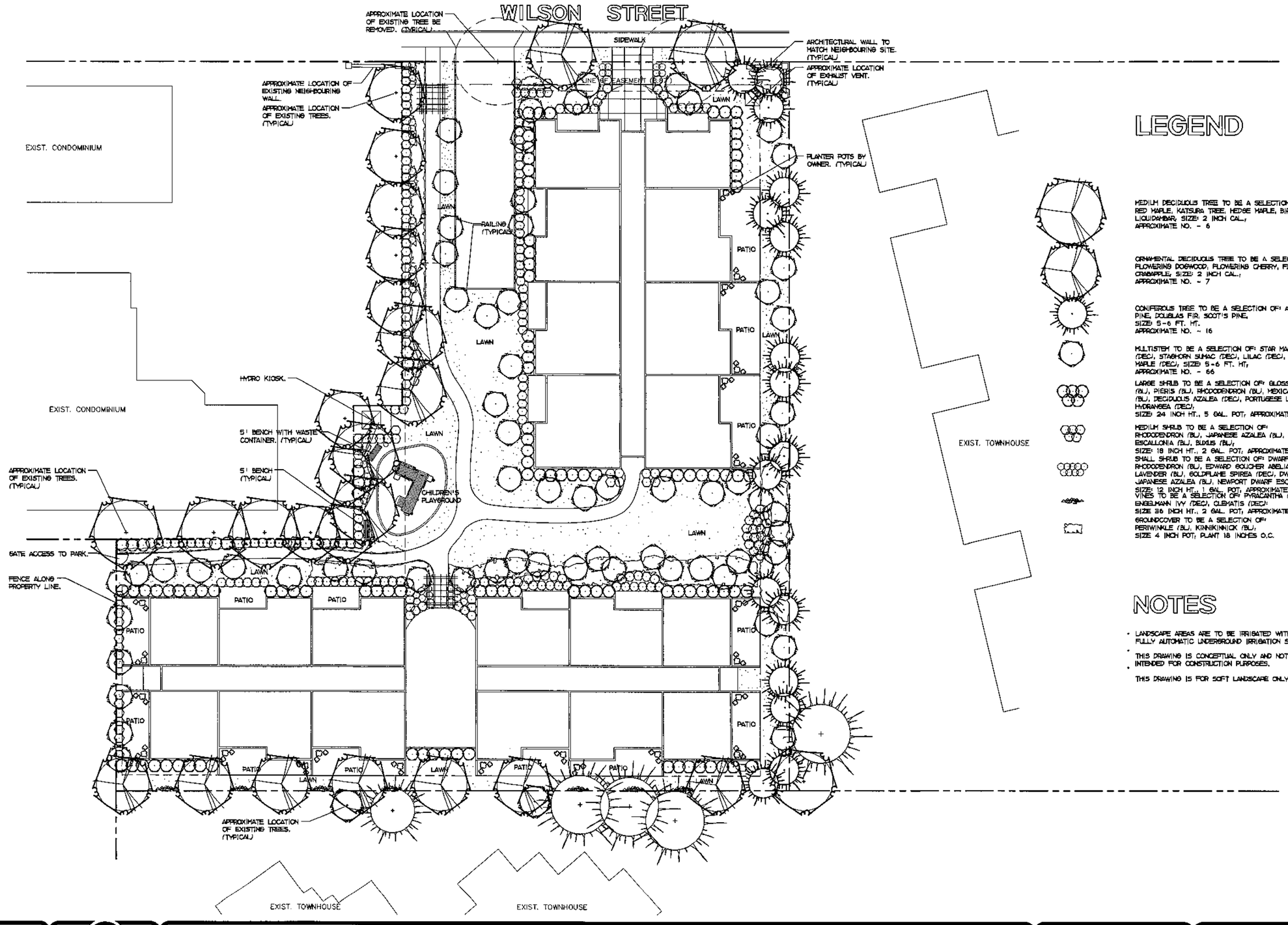

LEGEND

MEDIUM DECIDUOUS TREE TO BE A SELECTION OF: RED MAPLE, KATSURA TREE, HEDGE MAPLE, BIRCH, LIQUIDAMBAR, SIZE: 2 INCH CAL., APPROXIMATE NO. - 6

ORNAMENTAL DECIDUOUS TREE TO BE A SELECTION OF: FLOWERING DOGWOOD, FLOWERING CHERRY, FLOWERING CRABAPPLE, SIZE: 2 INCH CAL., APPROXIMATE NO. - 7

CONIFEROUS TREE TO BE A SELECTION OF: AUSTRIAN PINE, DOUGLAS FIR, SCOT'S PINE, SIZE: 5-6 FT. HT. APPROXIMATE NO. - 16

MULTISTEM TO BE A SELECTION OF: STAR MAGNOLIA (DEC), STAGHORN SUMAC (DEC), LILAC (DEC), AMUR MAPLE (DEC), SIZE: 5-6 FT. HT, APPROXIMATE NO. - 66

LARGE SHRUB TO BE A SELECTION OF: GLOSSY ABELIA (BL), PIERIS (BL), RHODODENDRON (BL), MEXICAN ORANGE (BL), DECIDUOUS AZALEA (DEC), PORTUGESE LAUREL (BL), HYDRANGEA (DEC), SIZE: 24 INCH HT., 5 GAL. POT, APPROXIMATE NO. - 52

MEDIUM SHRUB TO BE A SELECTION OF: RHODODENDRON (BL), JAPANESE AZALEA (BL), PINK ESCALLONIA (BL), BUXUS (BL), SIZE: 18 INCH HT., 2 GAL. POT, APPROXIMATE NO. - 298

SMALL SHRUB TO BE A SELECTION OF: DWARF RHODODENDRON (BL), EDWARD GOUCHER ABELIA (BL), LAVENDER (BL), GOLDFLAME SPIREA (DEC), DWARF JAPANESE AZALEA (BL), NEWPORT DWARF ESCALLONIA (BL), SIZE: 12 INCH HT., 1 GAL. POT, APPROXIMATE NO. - 91

VINES TO BE A SELECTION OF: PYRACANTHA (BL), ENGELMANN IVY (DEC), CLEMATIS (DEC): SIZE 36 INCH HT., 2 GAL. POT, APPROXIMATE NO. - 7

GROUNDCOVER TO BE A SELECTION OF: PERIWINKLE (BL), KINNIKINNICK (BL), SIZE 4 INCH POT, PLANT 18 INCHES O.C.

NOTES

- LANDSCAPE AREAS ARE TO BE IRRIGATED WITH A FULLY AUTOMATIC UNDERGROUND IRRIGATION SYSTEM.
- THIS DRAWING IS CONCEPTUAL ONLY AND NOT INTENDED FOR CONSTRUCTION PURPOSES.
- THIS DRAWING IS FOR SOFT LANDSCAPE ONLY.

NO.	DATE	BY	REVISION
1	JAN. 7/03	M.G.	FRONT ENTRY/BUILDING
2	JAN. 13/03	M.G.	UNDERGROUND PARKING
3	JAN. 21/03	M.G.	D.P. SUBMISSION
4	JAN. 29/03	M.G.	FRONT ENTRY/GENERAL SITE
5	MAR. 5/03	D.H.	GENERAL SITE
6	OCT. 9/03	D.H.	ADDED PLANTING

DRAWN: M.G.
CHECKED: J.P.
DATE: DEC. 4, 2002
DRAWING: WM-PIRS.DWG
FILE: 1373 02 01
SCALE: 1/16"=1'-0"

Lombard North Group
LOMBARD NORTH GROUP (BC) INC.
538 CORMORANT STREET,
VICTORIA, BRITISH COLUMBIA, V8W 1R1
TELEPHONE: (250) 386-5336
FAX: (250) 386-4152
EMAIL: lombard@telus.net

JOB NAME

WILSON MANOR

DA COSTA HOLDINGS

CONSULTANT

DRAWING TITLE: LANDSCAPE PLAN

DRAWING NO. P1